

Over-Drapery Specifications

Construction:

French (Pinch) Pleat: Triple fold, straight needled and bar tacked approximately ½" from bottom of buckram using monofilament thread.

Accordia-fold and Ripplefold: Straight needled with nylon snap tape.

Fullness Options:

French (Pinch) Pleat - 200%, 250% and 300%

(for example: 100" wide at 200% fullness = 200" of material)

Ripplefold - 60%, 80%, 100% and 120%

(for example: 100" wide at 60% fullness = 160" of material)

Accordia-fold - 40%, 80%, 100% and 120%

(for example: 100" wide at 40% fullness = 140" of material)

Overlaps: Standard 3 ½"

Returns: 3" to 12", depending on the application

Linings: Customer to specify –

Blackout Options:

2 Pass or 3 Pass	Colors: White or Ecru	NFPA 701 Flame Retardant 70/30 Poly/Cotton
Dem-Tone 3 Pass	20 available colors	NFPA 701 Flame Retardant 70/30 Poly/Cotton
Satin Tone 3 Pass	20 available colors	NFPA 701 Flame Retardant 100% Polyester

Additional Flame Retardant Lining widths and colors are available.

The bottom hem of the blackout is finished using a ½" bias binding.

This finish prevents any light seeping through the blackout that would be visible through the drapery, as it is hidden by the double folded bottom hem.

Customer to specify: 2 Pass or 3 Pass style

Heading: 4" washable buckram

Seams: All draperies are pleat-marked and seams are hidden behind the pleats.

Patterns are matched on 54" goods and selvages are removed.

The face and lining are over-locked using a 5-thread safety stitch.

Bottom Hems: Face is 4" single or double fold (as specified) with straight blind stitching.

Lining is hemmed ¾" above bottom of the face.

Side Hems: 1 ½" double turned

Corners: Sewn closed at the bottom hems on a Bonis machine

Weights: A ¾" square covered weight is sewn at each seam and corner of face fabric.

Chain weights are available for additional stability.

Fan Fold: Draperies are packed fan folded

Proper installation requires the "breaking" of the buckram in between each pleat.

Creasing in shipment is unavoidable and steaming may be required.

Pin Hooks: Permanent, adjustable and dry cleanable

Fire Retardant: All County provided materials meet NFPA 701 Fire Retardance Code

Fabrication Options: Drapery is fabricated to size specified minus ½" to 1" for floor clearance

Accent bandings are available both horizontally and vertically

Many other Flame Retardant Blackout Lining widths and colors are available



Sheer Specifications

Construction:

French (Pinch) Pleat: Triple fold, straight needled and bar tacked approximately ½" from bottom of buckram using monofilament thread.

Ripplefold and Accordia-fold: Straight needled with nylon snap tape.

Fullness:

French (Pinch) Pleat - 200%, 250% and 300%

(for example: 100" wide at 200% fullness = 200" of material)

Ripplefold - 60%, 80%, 100% and 120%

(for example: 100" wide at 60% fullness = 160" of material)

Accordia-fold - 40%, 80%, 100% and 120%

(for example: 100" wide at 40% fullness = 140" of material)

Overlaps: Standard 3 ½"

Returns: As specified

Heading: 4" washable buckram on French Pleats

Seams: Over-locked using 100% cotton thread

Bottom Hems: 4" double fold with straight blind stitching using 100% cotton thread.

Optional ¼" Rolled Hem over a beaded chain weight is available upon request.

Side Hems: Blind-stitched 1 ½" double turned using 100% cotton thread.

Corners: Sewn closed at the bottom hems on a Bonis machine.

Weights: A ¾" square covered weight is sewn at each seam and corner.

Fan Fold: Draperies are packed fan folded.

Creasing in shipment is unavoidable and steaming may be required.

Pin Hooks: On French Pleats hooks are permanent, adjustable and dry cleanable.

Fire Retardant: All County provided materials meet NFPA 701 Fire Retardance Code.

Fabrication Option: Drapery is fabricated to size specified minus ½" to 1" for floor clearance.



Pinch Pleat

Pinch Pleated draperies have been the most popular style for decades due to their versatility, dramatic effect on a room's décor and their superior insulation value which is a result of the additional fabric within the treatment.

The look is elegant but the formal style allows for a variety of fullnesses. The gathered series of pleats creates a ruffled appearance at the triple-pleated header and wide folds when the draperies are closed. They are weighted at the bottom seams and corners to ensure even, smooth pleating and a clean, crisp appearance.

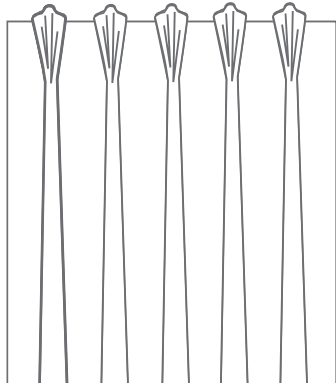

French Pleat
(or Pinch Pleat)

- French Pleat or Pinch Pleat draperies are the most popular type of window treatment
- Attach to slide carriers with slip-in or pin-on hooks
- Can be used with most track systems
- Headings can be suspended under the track or over the face of it
- Can be tied back for effect (see page A7)

Accordia-fold

The Accordia-fold drapery system consists of flat hemmed fabric panels with nylon snap-tape on the headings which are pleated with a single fold on the front and back to hang with precise accordion-like pleats and minimum stackback.

The fabric is fold-pleated front and back rather than pinch pleated on the front only. Therefore, the finished draperies have the same tailored appearance in the front and back. These draperies have twice as many pleats but no pinch pleating.

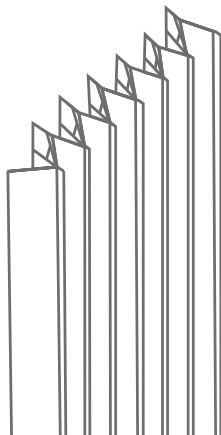

Accordia-fold

Draperies are attached to the carriers with snaps rather than hooks. The snap tape, which is sewn to the panel headings, comes in several width options (7 ½", 8 ½" and 10"). The finished drapery panels are attached to the track by simply joining the snaps on the tape with the snaps on the carriers.

- Snap tape sewn to heading controls drapery fullness and pleat depth
- Headings are suspended under track
- Recommended for tight areas where minimum stackback space is required
- Ideal for narrow windows or window walls
- Note: When drapery pins can cause a safety hazard, use snap systems Accordia-fold or Ripplefold



Ripplefold

Soft, ripple-like folds flow smoothly from one end of the track to the other. Panels snap to carriers and folds are identically spaced, eliminating flat drapery areas. This also creates a consistent undulating appearance when seen inside the room or from the outside.

Other advantages of this style include:

Low maintenance - The speed and ease of snapping panels into place reduces installation and maintenance time and expense. When taken off the track for cleaning, Ripplefold draperies are perfectly flat. Cleaning and pressing are simpler and less expensive. When panels are snapped back onto the carriers the draperies fall into graceful uniform folds.

Depending on fullness, Ripplefold draperies may require less fabric per panel than pinch pleated draperies.

Wider window exposure because the fabric stacks back tighter to the track ends than pinch pleated drapes allowing more light into the room.

Note: Not all fabrics work well in the Ripplefold style. For best appearance, the drapery fabric should be compatible with the heading system. Contact factory to confirm suitability of material.

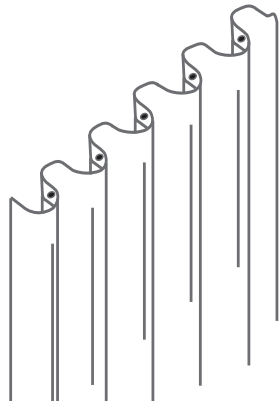

Ripplefold

- Draperies have uniform ripple-like appearance inside and outside
- Spaced carriers control drapery fullness
- Headings are suspended under the track
- No hooks or pins
- Recommended where draperies require frequent launderings such as hospitals and institutions
- Note: When drapery pins can cause a safety hazard, use snap systems Accordia-fold or Ripplefold

Other Drapery Styles

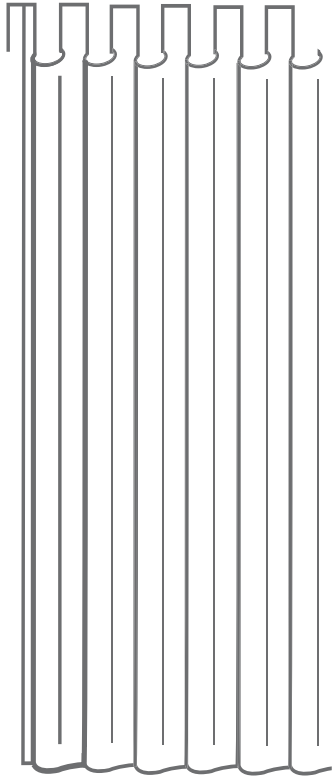

Tab

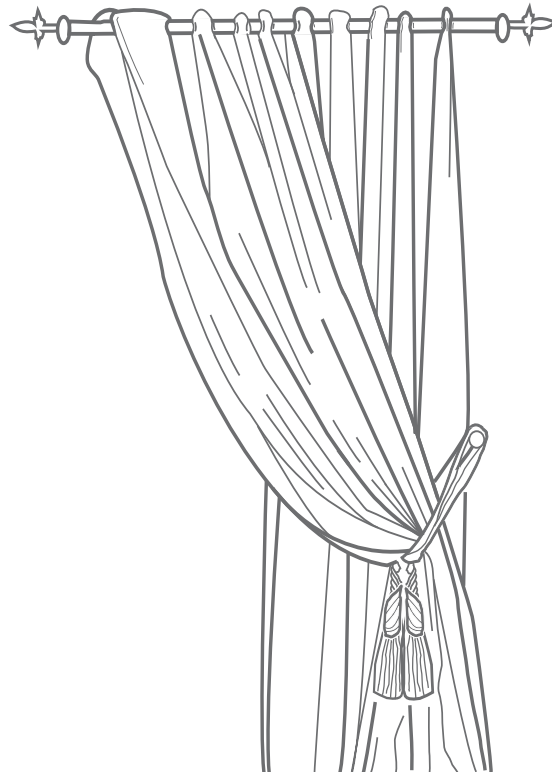

Grommet

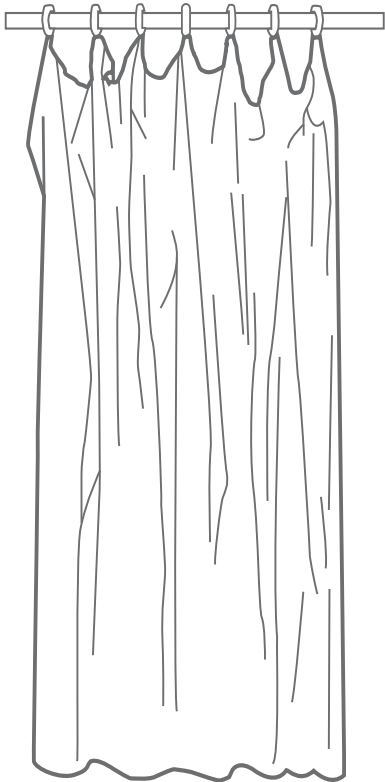

Drape with Rings

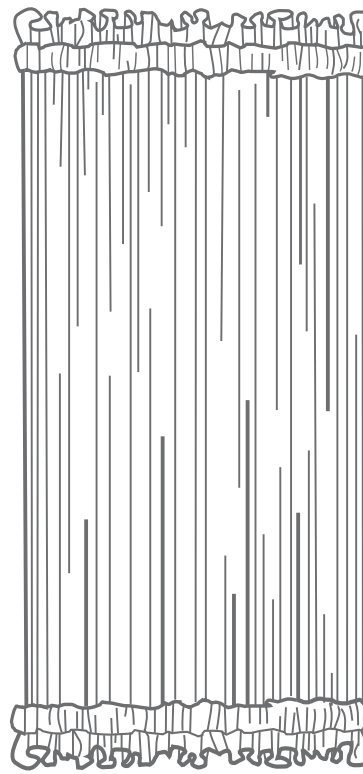

Shirred with header, Rod Pocket at Top and Bottom



Draw Options

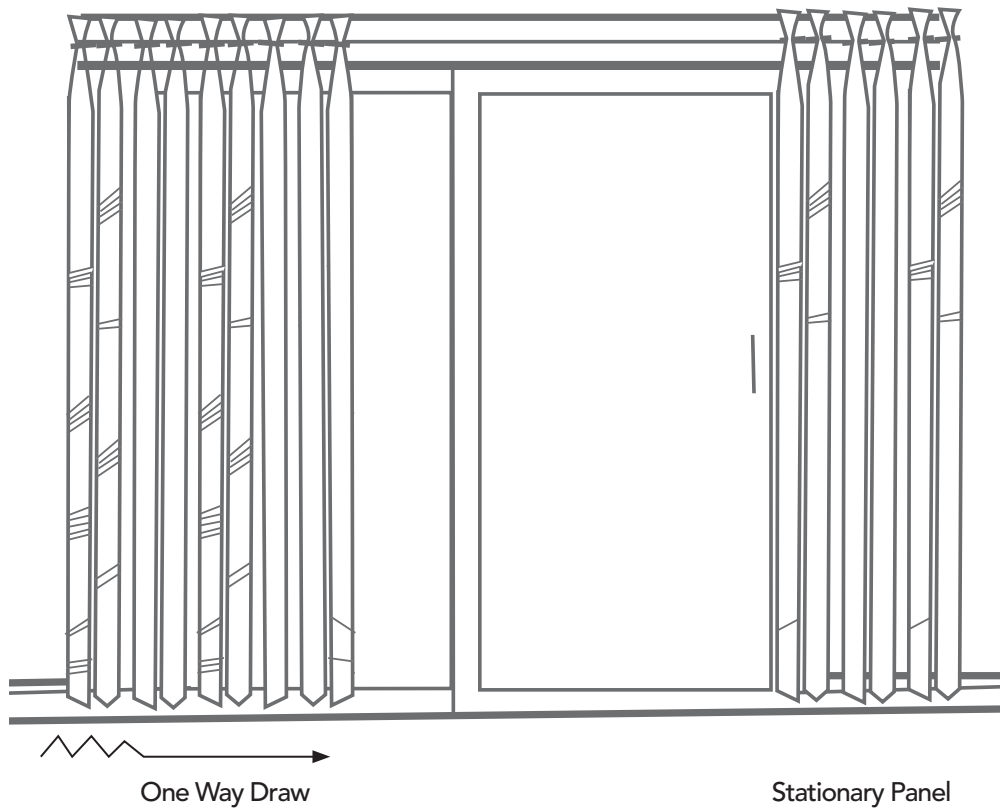
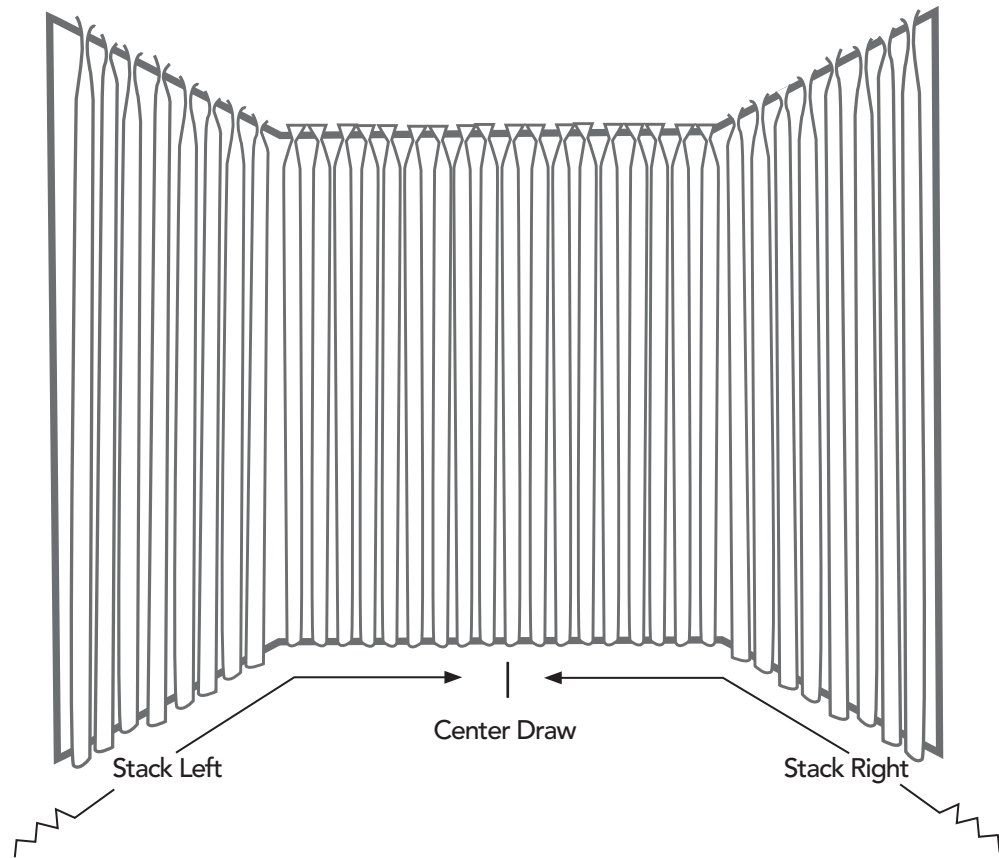

Tiebacks

Tiebacks provide additional shaping to the window treatment.

- The typical width of the tieback should be equal to the width of the finished panel.
- An ideal choice to create a tailored appearance.
- Well-suited for hotel, commercial or institutional uses.

Popular tieback styles include:

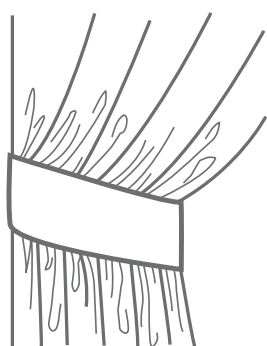

Straight

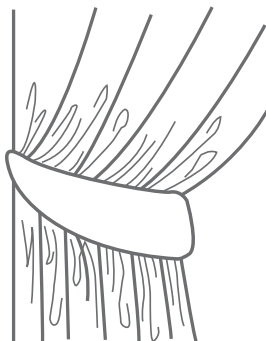

Tap

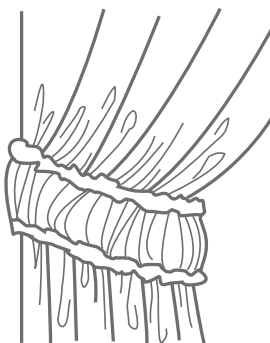

Straight
Shirred

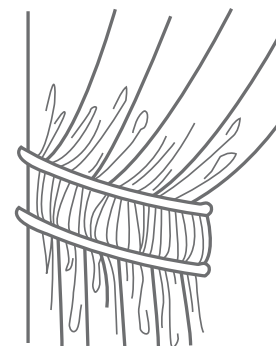

Straight Shirred
With Welt

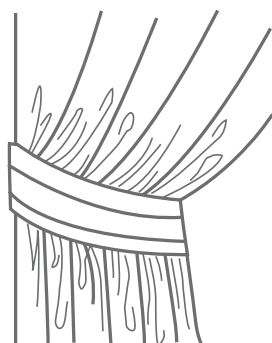

Straight
With Banding

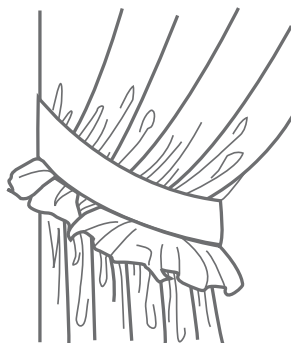

Straight
With Ruffle

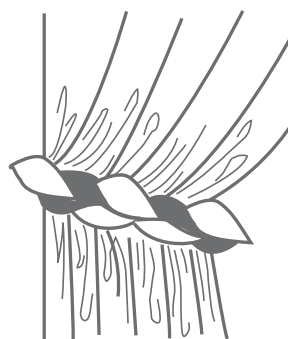

Braided

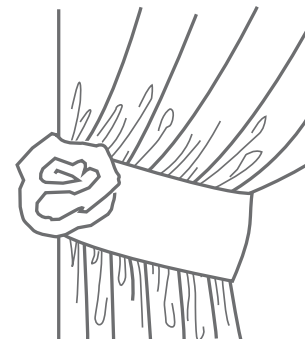

Straight
With Rosette

For other Tieback options, see the Decorative Hardware section.



Concealed Tieback Holders

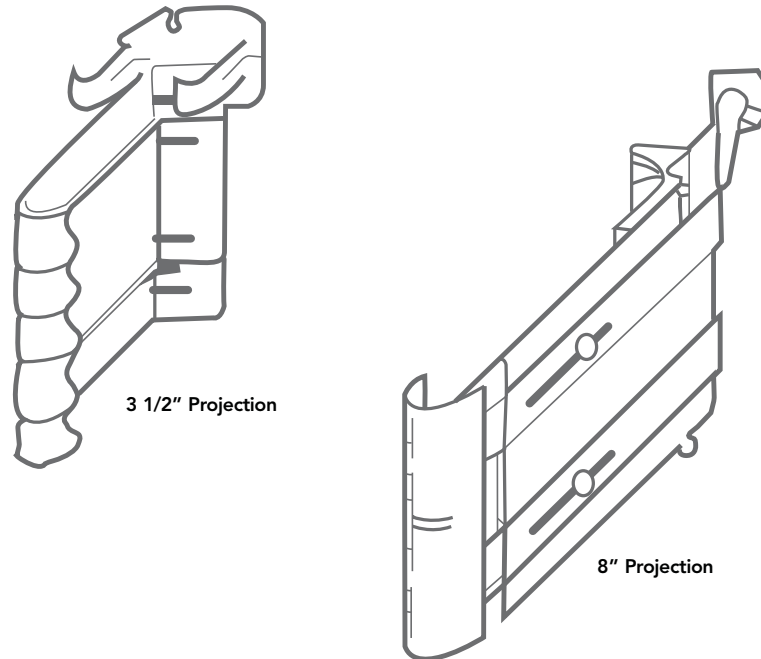

Tieback Retainers

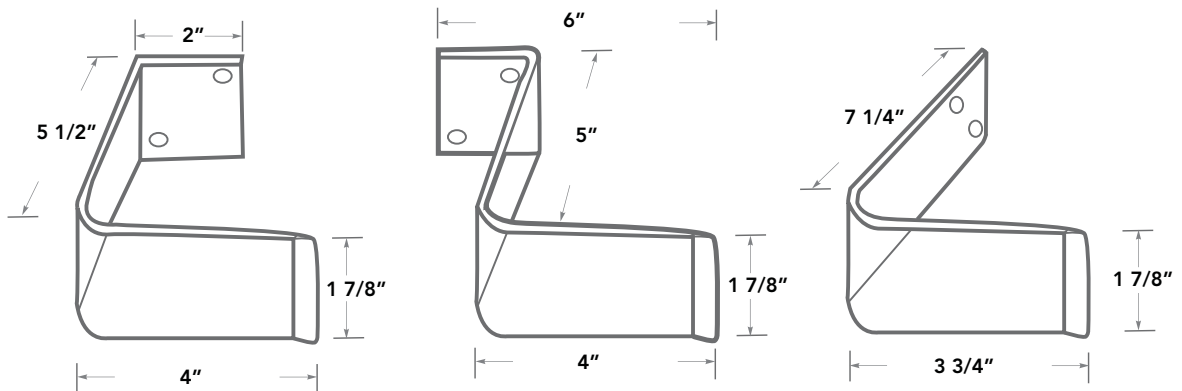

- Ideal for draperies to prevent them from being swept into a window or door.
- Well-suited for hotel, commercial or institutional uses.
- Concealed Tieback Holders are available in 3 1/2" and 8" projection styles.
- Visible Tieback Retainers come in clear, durable and fire retardant Lexan®.
- All of County's Tieback Holders and Retainers are universal and can be used to secure both left and right panels.

Pinch Pleat COM Yardage Requirements - Sheer
200% Fullness - 118" Goods Finished Width

FINISHED LENGTH	UP TO 60"	61" - 72"	73" - 84"	85" - 96"	97" - 108"	109" - 120"	121" - 132"	133" - 144"	145" - 156"	157" - 168"	169" - 180"
54"	4.1	4.8	5.5	6.3	7.0	7.7	8.5	9.2	9.9	10.7	11.4
56"	4.1	4.8	5.5	6.3	7.0	7.7	8.5	9.2	9.9	10.7	11.4
58"	4.1	4.8	5.5	6.3	7.0	7.7	8.5	9.2	9.9	10.7	11.4
60"	4.1	4.8	5.5	6.3	7.0	7.7	8.5	9.2	9.9	10.7	11.4
62"	4.1	4.8	5.5	6.3	7.0	7.7	8.5	9.2	9.9	10.7	11.4
64"	4.1	4.8	5.5	6.3	7.0	7.7	8.5	9.2	9.9	10.7	11.4
66"	4.1	4.8	5.5	6.3	7.0	7.7	8.5	9.2	9.9	10.7	11.4
68"	4.1	4.8	5.5	6.3	7.0	7.7	8.5	9.2	9.9	10.7	11.4
70"	4.1	4.8	5.5	6.3	7.0	7.7	8.5	9.2	9.9	10.7	11.4
72"	4.1	4.8	5.5	6.3	7.0	7.7	8.5	9.2	9.9	10.7	11.4
74"	4.1	4.8	5.5	6.3	7.0	7.7	8.5	9.2	9.9	10.7	11.4
76"	4.1	4.8	5.5	6.3	7.0	7.7	8.5	9.2	9.9	10.7	11.4
78"	4.1	4.8	5.5	6.3	7.0	7.7	8.5	9.2	9.9	10.7	11.4
80"	4.1	4.8	5.5	6.3	7.0	7.7	8.5	9.2	9.9	10.7	11.4
82"	4.1	4.8	5.5	6.3	7.0	7.7	8.5	9.2	9.9	10.7	11.4
84"	4.1	4.8	5.5	6.3	7.0	7.7	8.5	9.2	9.9	10.7	11.4
86"	4.1	4.8	5.5	6.3	7.0	7.7	8.5	9.2	9.9	10.7	11.4
88"	4.1	4.8	5.5	6.3	7.0	7.7	8.5	9.2	9.9	10.7	11.4
90"	4.1	4.8	5.5	6.3	7.0	7.7	8.5	9.2	9.9	10.7	11.4
92"	4.1	4.8	5.5	6.3	7.0	7.7	8.5	9.2	9.9	10.7	11.4
94"	4.1	4.8	5.5	6.3	7.0	7.7	8.5	9.2	9.9	10.7	11.4
96"	4.1	4.8	5.5	6.3	7.0	7.7	8.5	9.2	9.9	10.7	11.4
98"	4.1	4.8	5.5	6.3	7.0	7.7	8.5	9.2	9.9	10.7	11.4
100"	4.1	4.8	5.5	6.3	7.0	7.7	8.5	9.2	9.9	10.7	11.4



Pinch Pleat COM Yardage Requirements - Sheer
250% Fullness - 118" Goods Finished Width

FINISHED LENGTH	UP TO 60"	61" - 72"	73" - 84"	85" - 96"	97" - 108"	109" - 120"	121" - 132"	133" - 144"	145" - 156"	157" - 168"	169" - 180"
54"	5.1	6.0	6.9	7.8	8.8	9.7	10.6	11.5	12.4	13.3	14.3
56"	5.1	6.0	6.9	7.8	8.8	9.7	10.6	11.5	12.4	13.3	14.3
58"	5.1	6.0	6.9	7.8	8.8	9.7	10.6	11.5	12.4	13.3	14.3
60"	5.1	6.0	6.9	7.8	8.8	9.7	10.6	11.5	12.4	13.3	14.3
62"	5.1	6.0	6.9	7.8	8.8	9.7	10.6	11.5	12.4	13.3	14.3
64"	5.1	6.0	6.9	7.8	8.8	9.7	10.6	11.5	12.4	13.3	14.3
66"	5.1	6.0	6.9	7.8	8.8	9.7	10.6	11.5	12.4	13.3	14.3
68"	5.1	6.0	6.9	7.8	8.8	9.7	10.6	11.5	12.4	13.3	14.3
70"	5.1	6.0	6.9	7.8	8.8	9.7	10.6	11.5	12.4	13.3	14.3
72"	5.1	6.0	6.9	7.8	8.8	9.7	10.6	11.5	12.4	13.3	14.3
74"	5.1	6.0	6.9	7.8	8.8	9.7	10.6	11.5	12.4	13.3	14.3
76"	5.1	6.0	6.9	7.8	8.8	9.7	10.6	11.5	12.4	13.3	14.3
78"	5.1	6.0	6.9	7.8	8.8	9.7	10.6	11.5	12.4	13.3	14.3
80"	5.1	6.0	6.9	7.8	8.8	9.7	10.6	11.5	12.4	13.3	14.3
82"	5.1	6.0	6.9	7.8	8.8	9.7	10.6	11.5	12.4	13.3	14.3
84"	5.1	6.0	6.9	7.8	8.8	9.7	10.6	11.5	12.4	13.3	14.3
86"	5.1	6.0	6.9	7.8	8.8	9.7	10.6	11.5	12.4	13.3	14.3
88"	5.1	6.0	6.9	7.8	8.8	9.7	10.6	11.5	12.4	13.3	14.3
90"	5.1	6.0	6.9	7.8	8.8	9.7	10.6	11.5	12.4	13.3	14.3
92"	5.1	6.0	6.9	7.8	8.8	9.7	10.6	11.5	12.4	13.3	14.3
94"	5.1	6.0	6.9	7.8	8.8	9.7	10.6	11.5	12.4	13.3	14.3
96"	5.1	6.0	6.9	7.8	8.8	9.7	10.6	11.5	12.4	13.3	14.3
98"	5.1	6.0	6.9	7.8	8.8	9.7	10.6	11.5	12.4	13.3	14.3
100"	5.1	6.0	6.9	7.8	8.8	9.7	10.6	11.5	12.4	13.3	14.3



Pinch Pleat COM Yardage Requirements - Over-Drapery

200% Fullness - 54" Goods Finished Width

FINISHED LENGTH	PAIR OR PANEL SIZE 24" - 56"	ONE WAY PANEL SIZE 57" - 70"	PAIR OR PANEL SIZE 57" - 88"	ONE WAY PANEL SIZE 89" - 96"	PAIR OR PANEL SIZE 89" - 112"	ONE WAY PANEL SIZE 113" - 126"	PAIR OR PANEL SIZE 113" - 140"	ONE WAY PANEL SIZE 141" - 154"	PAIR OR PANEL SIZE 141" - 168"	ONE WAY PANEL SIZE 169" - 182"	PAIR OR PANEL SIZE 169" - 194"	ONE WAY PANEL SIZE 195" - 205"	PAIR OR PANEL SIZE 195" - 218"
	WIDTHS 2	WIDTHS 2.5	WIDTHS 3	WIDTHS 3.5	WIDTHS 4	WIDTHS 4.5	WIDTHS 5	WIDTHS 5.5	WIDTHS 6	WIDTHS 6.5	WIDTHS 7	WIDTHS 7.5	WIDTHS 8
54	4.1	5.1	6.1	7.1	8.1	9.2	10.2	11.2	12.2	13.2	14.2	15.2	16.2
56	4.2	5.2	6.3	7.3	8.4	9.4	10.4	11.5	12.5	13.6	14.6	15.6	16.7
58	4.3	5.4	6.5	7.5	8.6	9.7	10.7	11.8	12.9	13.9	15.0	16.1	17.1
60	4.4	5.5	6.6	7.7	8.8	9.9	11.0	12.1	13.2	14.3	15.4	16.5	17.6
62	4.5	5.7	6.8	7.9	9.0	10.2	11.3	12.4	13.5	14.7	15.8	16.9	18.0
64	4.6	5.8	7.0	8.1	9.2	10.4	11.6	12.7	13.9	15.0	16.2	17.3	18.5
66	4.8	5.9	7.1	8.3	9.5	10.7	11.8	13.0	14.2	15.4	16.6	17.7	18.9
68	4.9	6.1	7.3	8.5	9.7	10.9	12.1	13.3	14.5	15.7	16.9	18.1	19.4
70	5.0	6.2	7.5	8.7	9.9	11.2	12.4	13.6	14.9	16.1	17.3	18.6	19.8
72	5.1	6.3	7.6	8.9	10.1	11.4	12.7	13.9	15.2	16.5	17.7	19.0	20.2
74	5.2	6.5	7.8	9.1	10.4	11.7	12.9	14.2	15.5	16.8	18.1	19.4	20.7
76	5.3	6.6	8.0	9.3	10.6	11.9	13.2	14.5	15.9	17.2	18.5	19.8	21.1
78	5.4	6.8	8.1	9.5	10.8	12.2	13.5	14.8	16.2	17.5	18.9	20.2	21.6
80	5.5	6.9	8.3	9.7	11.0	12.4	13.8	15.2	16.5	17.9	19.3	20.6	22.0
82	5.6	7.0	8.4	9.9	11.2	12.7	14.0	15.5	16.9	18.3	19.7	21.1	22.5
84	5.8	7.2	8.6	10.0	11.5	12.9	14.3	15.8	17.2	18.6	20.0	21.5	22.9
86	5.9	7.3	8.8	10.2	11.7	13.2	14.6	16.1	17.5	19.0	20.4	21.9	23.4
88	6.0	7.5	9.0	10.4	11.9	13.4	14.9	16.4	17.9	19.3	20.8	22.3	23.8
90	6.1	7.6	9.1	10.6	12.1	13.7	15.2	16.7	18.2	19.7	21.2	22.7	24.2
92	6.2	7.7	9.3	10.8	12.4	13.9	15.4	17.0	18.5	20.1	21.6	23.1	24.7
94	6.3	7.9	9.4	11.0	12.6	14.2	15.7	17.3	18.9	20.4	22.0	23.6	25.1
96	6.4	8.0	9.6	11.2	12.8	14.4	16.0	17.6	19.2	20.8	22.4	24.0	25.6
98	6.5	8.2	9.8	11.4	13.0	14.7	16.3	17.9	19.5	21.2	22.8	24.4	26.0
100	6.6	8.3	10.0	11.6	13.3	14.9	16.6	18.2	19.9	21.5	23.2	24.8	26.5
102	6.8	8.4	10.1	11.8	13.5	15.2	16.8	18.5	20.2	21.9	23.6	25.2	26.9
104	6.9	8.6	10.3	12.0	13.7	15.4	17.1	18.8	20.5	22.2	23.9	25.6	27.4
106	7.0	8.7	10.5	12.2	13.9	15.7	17.4	19.1	20.9	22.6	24.3	26.1	27.8
108	7.1	8.9	10.6	12.4	14.1	15.9	17.7	19.4	21.2	23.0	24.7	26.5	28.2



Pinch Pleat COM Yardage Requirements - Over-Draperly

250% Fullness - 54" Goods Finished Width

FINISHED LENGTH	PAIR OR PANEL SIZE 22" - 44"	ONE WAY PANEL SIZE 45" - 56"	PAIR OR PANEL SIZE 45" - 66"	ONE WAY PANEL SIZE 67" - 78"	PAIR OR PANEL SIZE 67" - 88"	ONE WAY PANEL SIZE 89" - 100"	PAIR OR PANEL SIZE 89" - 110"	ONE WAY PANEL SIZE 101" - 112"	PAIR OR PANEL SIZE 111" - 132"	ONE WAY PANEL SIZE 133" - 144"	PAIR OR PANEL SIZE 133" - 154"	ONE WAY PANEL SIZE 155" - 166"	PAIR OR PANEL SIZE 155" - 176"
	WIDTHS 2	WIDTHS 2.5	WIDTHS 3	WIDTHS 3.5	WIDTHS 4	WIDTHS 4.5	WIDTHS 5	WIDTHS 5.5	WIDTHS 6	WIDTHS 6.5	WIDTHS 7	WIDTHS 7.5	WIDTHS 8
54	4.1	5.1	6.1	7.1	8.1	9.2	10.2	11.2	12.2	13.2	14.2	15.2	16.2
56	4.2	5.2	6.3	7.3	8.4	9.4	10.4	11.5	12.5	13.6	14.6	15.6	16.7
58	4.3	5.4	6.5	7.5	8.6	9.7	10.7	11.8	12.9	13.9	15.0	16.1	17.1
60	4.4	5.5	6.6	7.7	8.8	9.9	11.0	12.1	13.2	14.3	15.4	16.5	17.6
62	4.5	5.7	6.8	7.9	9.0	10.2	11.3	12.4	13.5	14.7	15.8	16.9	18.0
64	4.6	5.8	7.0	8.1	9.2	10.4	11.6	12.7	13.9	15.0	16.2	17.3	18.5
66	4.8	5.9	7.1	8.3	9.5	10.7	11.8	13.0	14.2	15.4	16.6	17.7	18.9
68	4.9	6.1	7.3	8.5	9.7	10.9	12.1	13.3	14.5	15.7	16.9	18.1	19.4
70	5.0	6.2	7.5	8.7	9.9	11.2	12.4	13.6	14.9	16.1	17.3	18.6	19.8
72	5.1	6.3	7.6	8.9	10.1	11.4	12.7	13.9	15.2	16.5	17.7	19.0	20.2
74	5.2	6.5	7.8	9.1	10.4	11.7	12.9	14.2	15.5	16.8	18.1	19.4	20.7
76	5.3	6.6	8.0	9.3	10.6	11.9	13.2	14.5	15.9	17.2	18.5	19.8	21.1
78	5.4	6.8	8.1	9.5	10.8	12.2	13.5	14.8	16.2	17.5	18.9	20.2	21.6
80	5.5	6.9	8.3	9.7	11.0	12.4	13.8	15.2	16.5	17.9	19.3	20.6	22.0
82	5.6	7.0	8.4	9.9	11.2	12.7	14.0	15.5	16.9	18.3	19.7	21.1	22.5
84	5.8	7.2	8.6	10.0	11.5	12.9	14.3	15.8	17.2	18.6	20.0	21.5	22.9
86	5.9	7.3	8.8	10.2	11.7	13.2	14.6	16.1	17.5	19.0	20.4	21.9	23.4
88	6.0	7.5	9.0	10.4	11.9	13.4	14.9	16.4	17.9	19.3	20.8	22.3	23.8
90	6.1	7.6	9.1	10.6	12.1	13.7	15.2	16.7	18.2	19.7	21.2	22.7	24.2
92	6.2	7.7	9.3	10.8	12.4	13.9	15.4	17.0	18.5	20.1	21.6	23.1	24.7
94	6.3	7.9	9.4	11.0	12.6	14.2	15.7	17.3	18.9	20.4	22.0	23.6	25.1
96	6.4	8.0	9.6	11.2	12.8	14.4	16.0	17.6	19.2	20.8	22.4	24.0	25.6
98	6.5	8.2	9.8	11.4	13.0	14.7	16.3	17.9	19.5	21.2	22.8	24.4	26.0
100	6.6	8.3	10.0	11.6	13.3	14.9	16.6	18.2	19.9	21.5	23.2	24.8	26.5
102	6.8	8.4	10.1	11.8	13.5	15.2	16.8	18.5	20.2	21.9	23.6	25.2	26.9
104	6.9	8.6	10.3	12.0	13.7	15.4	17.1	18.8	20.5	22.2	23.9	25.6	27.4
106	7.0	8.7	10.5	12.2	13.9	15.7	17.4	19.1	20.9	22.6	24.3	26.1	27.8
108	7.1	8.9	10.6	12.4	14.1	15.9	17.7	19.4	21.2	23.0	24.7	26.5	28.2



Ripplefold COM Yardage Requirements

60% Fullness / 54" Goods

PLEATED WIDTH	48"	60"	72"	84"	96"	108"	120"	132"	144"	156"	168"	180"	192"	204"
# OF WIDTHS →	1.5	2	2.5	3	3.5	3.5	4	4	4.5	5	5.5	5.5	6	6.5
LENGTH ↓														
54"	3.00	4.00	5.00	6.00	7.00	7.00	8.00	8.00	9.00	10.00	11.00	11.00	12.00	13.00
56"	3.50	4.50	5.50	6.50	7.50	7.50	8.50	8.50	9.50	10.50	11.50	11.50	12.50	13.50
58"	3.50	4.50	5.50	6.50	8.00	8.00	9.00	9.00	10.00	11.00	12.00	12.00	13.00	14.50
62"	3.50	5.00	6.00	7.00	8.00	8.00	9.50	9.50	10.50	11.50	13.00	13.00	14.00	15.00
66"	3.50	5.00	6.00	7.00	8.50	8.50	9.50	9.50	10.50	12.00	13.00	13.00	14.00	15.50
70"	4.00	5.00	6.50	7.50	9.00	9.00	10.00	10.00	11.00	12.50	13.50	13.50	15.00	16.00
74"	4.00	5.50	6.50	8.00	9.00	9.00	10.50	10.50	11.50	13.00	14.50	14.50	15.50	17.00
78"	4.00	5.50	7.00	8.00	9.50	9.50	10.50	10.50	12.00	13.50	14.50	14.50	16.00	17.00
82"	4.50	5.50	7.00	8.50	10.00	10.00	11.00	11.00	12.50	14.00	15.00	15.00	16.50	18.00
86"	4.50	6.00	7.50	8.50	10.00	10.00	11.50	11.50	13.00	14.50	16.00	16.00	17.00	18.50
88"	4.50	6.00	7.50	9.00	10.50	10.50	12.00	12.00	13.50	15.00	16.50	16.50	18.00	19.50
92"	5.00	6.50	8.00	9.50	11.00	11.00	12.50	12.50	14.00	15.50	17.00	17.00	18.50	20.00
96"	5.00	6.50	8.00	9.50	11.50	11.50	13.00	13.00	14.50	16.00	17.50	17.50	19.00	21.00
100"	5.00	7.00	8.50	10.00	11.50	11.50	13.50	13.50	15.00	16.50	18.50	18.50	20.00	21.50
104"	5.50	7.00	8.50	10.50	12.00	12.00	14.00	14.00	15.50	17.00	19.00	19.00	20.50	22.50
108"	5.50	7.00	9.00	10.50	12.50	12.50	14.00	14.00	16.00	17.50	19.50	19.50	21.00	23.00
112"	5.50	7.50	9.50	11.00	13.00	13.00	14.50	14.50	16.50	18.50	20.00	20.00	22.00	23.50



Ripplefold COM Yardage Requirements

80% Fullness / 54" Goods

PLEATED WIDTH	48"	60"	72"	84"	96"	108"	120"	132"	144"	156"	168"	180"	192"	204"
# OF WIDTHS → 1.5	2	2.5	3	3.5	3.5	3.5	4	4	4.5	5	5.5	5.5	6	6.5
LENGTH ↓														
54"	4.00	5.00	6.00	7.00	8.00	8.00	9.00	10.00	10.00	11.00	12.00	13.00	14.00	14.00
56"	4.50	5.50	6.50	7.50	8.50	8.50	9.50	10.50	10.50	11.50	12.50	13.50	14.50	14.50
58"	4.50	5.50	6.50	7.50	8.50	8.50	9.50	11.00	11.00	12.00	13.00	14.00	15.00	15.00
62"	4.50	6.00	7.00	8.00	9.00	9.00	10.00	11.50	11.50	12.50	13.50	14.50	16.00	16.00
66"	5.00	6.00	7.00	8.50	9.50	9.50	10.50	12.00	12.00	13.00	14.00	15.50	16.50	16.50
70"	5.00	6.50	7.50	9.00	10.00	10.00	11.00	12.50	12.50	13.50	15.00	16.00	17.50	17.50
74"	5.50	6.50	8.00	9.00	10.50	10.50	11.50	13.00	13.00	14.50	15.50	17.00	18.00	18.00
78"	5.50	7.00	8.00	9.50	11.00	11.00	12.00	13.50	13.50	15.00	16.00	17.50	19.00	19.00
82"	6.00	7.00	8.50	10.00	11.50	11.50	12.50	14.00	14.00	15.50	17.00	18.50	19.50	19.50
86"	6.00	7.50	9.00	10.50	12.00	12.00	13.00	14.50	14.50	16.00	17.50	19.00	20.50	20.50
88"	6.00	7.50	9.00	10.50	12.00	12.00	13.50	15.00	15.00	16.50	18.00	19.50	21.00	21.00
92"	6.50	8.00	9.50	11.00	12.50	12.50	14.00	15.50	15.50	17.00	18.50	20.00	21.50	21.50
96"	6.50	8.00	9.50	11.50	13.00	13.00	14.50	16.00	16.00	17.50	19.00	21.00	22.50	22.50
100"	7.00	8.50	10.00	11.50	13.50	13.50	15.00	16.50	16.50	18.50	20.00	21.50	23.00	23.00
104"	7.00	8.50	10.50	12.00	14.00	14.00	15.50	17.00	17.00	19.00	20.50	22.50	24.00	24.00
108"	7.00	9.00	10.50	12.50	14.00	14.00	16.00	17.50	17.50	19.50	21.00	23.00	24.50	24.50
112"	7.50	9.50	11.00	13.00	14.50	14.50	16.50	18.50	18.50	20.00	22.00	23.50	25.50	25.50



Ripplefold COM Yardage Requirements

100% Fullness / 54" Goods

PLEATED WIDTH	48"	60"	72"	84"	96"	108"	120"	132"	144"	156"	168"	180"	192"	204"
# OF WIDTHS →	1.5	2	2.5	3	3.5	3.5	4	4	4.5	5	5.5	5.5	6	6.5
LENGTH →														
54"	4.00	5.00	6.00	7.00	8.00	9.00	10.00	11.00	12.00	13.00	14.00	15.00	16.00	17.00
56"	4.50	5.50	6.50	7.50	8.50	9.50	10.50	11.50	12.50	13.50	14.50	15.50	16.50	17.50
58"	4.50	5.50	6.50	7.50	8.50	9.50	11.00	12.00	13.00	14.00	15.00	16.00	17.00	18.00
62"	4.50	6.00	7.00	8.00	9.00	10.00	11.50	12.50	13.50	14.50	16.00	17.00	18.00	19.00
66"	5.00	6.00	7.00	8.50	9.50	10.50	12.00	13.00	14.00	15.50	16.50	17.50	19.00	20.00
70"	5.00	6.50	7.50	9.00	10.00	11.00	12.50	13.50	15.00	16.00	17.50	18.50	20.00	21.00
74"	5.50	6.50	8.00	9.00	10.50	11.50	13.00	14.50	15.50	17.00	18.00	19.50	20.50	22.00
78"	5.50	7.00	8.00	9.50	11.00	12.00	13.50	15.00	16.00	17.50	19.00	20.00	21.50	23.00
82"	6.00	7.00	8.50	10.00	11.50	12.50	14.00	15.50	17.00	18.50	19.50	21.00	22.50	24.00
86"	6.00	7.50	9.00	10.50	12.00	13.00	14.50	16.00	17.50	19.00	20.50	22.00	23.50	25.00
88"	6.00	7.50	9.00	10.50	12.00	13.50	15.00	16.50	18.00	19.50	21.00	22.50	24.00	25.50
92"	6.50	8.00	9.50	11.00	12.50	14.00	15.50	17.00	18.50	20.00	21.50	23.00	24.50	26.00
96"	6.50	8.00	9.50	11.50	13.00	14.50	16.00	17.50	19.00	21.00	22.50	24.00	25.50	27.00
100"	7.00	8.50	10.00	11.50	13.50	15.00	16.50	18.50	20.00	21.50	23.00	25.00	26.50	28.00
104"	7.00	8.50	10.50	12.00	14.00	15.50	17.00	19.00	20.50	22.50	24.00	25.50	27.50	29.00
108"	7.00	9.00	10.50	12.50	14.00	16.00	17.50	19.50	21.00	23.00	24.50	26.50	28.00	30.00
112"	7.50	9.50	11.00	13.00	14.50	16.50	18.50	20.00	22.00	23.50	25.50	27.50	29.00	31.00



Ripplefold COM Yardage Requirements

120% Fullness / 54" Goods

PLEATED WIDTH	48"	60"	72"	84"	96"	108"	120"	132"	144"	156"	168"	180"	192"	204"
# OF WIDTHS →	1.5	2	2.5	3	3.5	3.5	4	4	4.5	5	5.5	5.5	6	6.5
LENGTH ↓														
54"	4.00	5.00	6.00	7.00	8.00	9.00	11.00	12.00	13.00	13.00	14.00	15.00	17.00	18.00
56"	4.50	5.50	6.50	7.50	8.50	9.50	11.50	12.50	13.50	13.50	14.50	15.50	17.50	18.50
58"	4.50	5.50	6.50	7.50	8.50	9.50	12.00	13.00	14.00	14.00	15.00	16.00	18.00	19.00
62"	4.50	6.00	7.00	8.00	9.00	10.00	12.50	13.50	14.50	14.50	16.00	17.00	19.00	20.00
66"	5.00	6.00	7.00	8.50	9.50	10.50	13.00	14.00	15.50	15.50	16.50	17.50	20.00	21.00
70"	5.00	6.50	7.50	9.00	10.00	11.00	13.50	15.00	16.00	16.00	17.50	18.50	21.00	22.00
74"	5.50	6.50	8.00	9.00	10.50	11.50	14.50	15.50	17.00	17.00	18.00	19.50	22.00	23.00
78"	5.50	7.00	8.00	9.50	11.00	12.00	15.00	16.00	17.50	17.50	19.00	20.00	23.00	24.00
82"	6.00	7.00	8.50	10.00	11.50	12.50	15.50	17.00	18.50	18.50	19.50	21.00	24.00	25.00
86"	6.00	7.50	9.00	10.50	12.00	13.00	16.00	17.50	19.00	19.00	20.50	22.00	25.00	26.00
88"	6.00	7.50	9.00	10.50	12.00	13.50	16.50	18.00	19.50	19.50	21.00	22.50	25.50	26.50
92"	6.50	8.00	9.50	11.00	12.50	14.00	17.00	18.50	20.00	20.00	21.50	23.00	26.00	27.50
96"	6.50	8.00	9.50	11.50	13.00	14.50	17.50	19.00	21.00	21.00	22.50	24.00	27.00	28.50
100"	7.00	8.50	10.00	11.50	13.50	15.00	18.50	20.00	21.50	21.50	23.00	25.00	28.00	29.50
104"	7.00	8.50	10.50	12.00	14.00	15.50	19.00	20.50	22.50	22.50	24.00	25.50	29.00	30.50
108"	7.00	9.00	10.50	12.50	14.00	16.00	19.50	21.00	23.00	23.00	24.50	26.50	30.00	31.50
112"	7.50	9.50	11.00	13.00	14.50	16.50	20.00	22.00	23.50	23.50	25.50	27.50	31.00	32.50



Accordia-fold COM Yardage Requirements 40% Fullness / 54" Goods

PLEATED WIDTH	48"	60"	72"	84"	96"	108"	120"	132"	144"	156"	168"	180"	192"	204"
# OF WIDTHS	→ 1.5	2	2.5	3	3.5	3.5	4	4	4.5	5	5.5	5.5	6	6.5
LENGTH	→													
54"	3.00	4.00	4.00	5.00	6.00	6.00	7.00	8.00	8.00	9.00	9.00	10.00	12.00	14.00
56"	3.50	4.50	4.50	5.50	6.50	6.50	7.50	8.50	8.50	9.50	9.50	10.50	12.50	14.50
58"	3.50	4.50	4.50	5.50	6.50	6.50	7.50	8.50	8.50	9.50	9.50	11.00	13.00	15.00
62"	3.50	4.50	4.50	6.00	7.00	7.00	8.00	9.00	9.00	10.00	10.00	11.50	13.50	16.00
66"	3.50	5.00	5.00	6.00	7.00	7.00	8.50	9.50	9.50	10.50	10.50	12.00	14.00	16.50
70"	4.00	5.00	5.00	6.50	7.50	7.50	9.00	10.00	10.00	11.00	11.00	12.50	15.00	17.50
74"	4.00	5.50	5.50	6.50	8.00	8.00	9.00	10.50	10.50	11.50	11.50	13.00	15.50	18.00
78"	4.00	5.50	5.50	7.00	8.00	8.00	9.50	11.00	11.00	12.00	12.00	13.50	16.00	19.00
82"	4.50	6.00	6.00	7.00	8.50	8.50	10.00	11.50	11.50	12.50	12.50	14.00	17.00	19.50
86"	4.50	6.00	6.00	7.50	9.00	9.00	10.50	12.00	12.00	13.00	13.00	14.50	17.50	20.50
88"	4.50	6.00	6.00	7.50	9.00	9.00	10.50	12.00	12.00	13.50	13.50	15.00	18.00	21.00
92"	5.00	6.50	6.50	8.00	9.50	9.50	11.00	12.50	12.50	14.00	14.00	15.50	18.50	21.50
96"	5.00	6.50	6.50	8.00	9.50	9.50	11.50	13.00	13.00	14.50	14.50	16.00	19.00	22.50
100"	5.00	7.00	7.00	8.50	10.00	10.00	11.50	13.50	13.50	15.00	15.00	16.50	20.00	23.00
104"	5.50	7.00	7.00	8.50	10.50	10.50	12.00	14.00	14.00	15.50	15.50	17.00	20.50	24.00
108"	5.50	7.00	7.00	9.00	10.50	10.50	12.50	14.00	14.00	16.00	16.00	17.50	21.00	24.50
112"	5.50	7.50	7.50	9.50	11.00	11.00	13.00	14.50	14.50	16.50	16.50	18.50	22.00	25.50



Accordia-fold COM Yardage Requirements

80% Fullness / 54" Goods

PLEATED WIDTH	48"	60"	72"	84"	96"	108"	120"	132"	144"	156"	168"	180"	192"	204"
# OF WIDTHS →	1.5	2	2.5	3	3.5	3.5	4	4	4.5	5	5.5	5.5	6	6.5
LENGTH ↓														
54"	4.00	5.00	6.00	6.00	7.00	8.00	8.00	9.00	10.00	11.00	12.00	13.00	14.00	16.00
56"	4.50	5.50	6.50	6.50	7.50	8.50	8.50	9.50	10.50	11.50	12.50	13.50	14.50	16.50
58"	4.50	5.50	6.50	6.50	7.50	8.50	8.50	9.50	11.00	12.00	13.00	14.00	15.00	17.00
62"	4.50	6.00	7.00	7.00	8.00	9.00	9.00	10.00	11.50	12.50	13.50	14.50	16.00	18.00
66"	5.00	6.00	7.00	7.00	8.50	9.50	9.50	10.50	12.00	13.00	14.00	15.50	16.50	19.00
70"	5.00	6.50	7.50	7.50	9.00	10.00	10.00	11.00	12.50	13.50	15.00	16.00	17.50	20.00
74"	5.50	6.50	8.00	8.00	9.00	10.50	10.50	11.50	13.00	14.50	15.50	17.00	18.00	20.50
78"	5.50	7.00	8.00	8.00	9.50	11.00	11.00	12.00	13.50	15.00	16.00	17.50	19.00	21.50
82"	6.00	7.00	8.50	8.50	10.00	11.50	11.50	12.50	14.00	15.50	17.00	18.50	19.50	22.50
86"	6.00	7.50	9.00	9.00	10.50	12.00	12.00	13.00	14.50	16.00	17.50	19.00	20.50	23.50
88"	6.00	7.50	9.00	9.00	10.50	12.00	12.00	13.50	15.00	16.50	18.00	19.50	21.00	24.00
92"	6.50	8.00	9.50	9.50	11.00	12.50	12.50	14.00	15.50	17.00	18.50	20.00	21.50	24.50
96"	6.50	8.00	9.50	9.50	11.50	13.00	13.00	14.50	16.00	17.50	19.00	21.00	22.50	25.50
100"	7.00	8.50	10.00	10.00	11.50	13.50	13.50	15.00	16.50	18.50	20.00	21.50	23.00	26.50
104"	7.00	8.50	10.50	10.50	12.00	14.00	14.00	15.50	17.00	19.00	20.50	22.50	24.00	27.50
108"	7.00	9.00	10.50	10.50	12.50	14.00	14.00	16.00	17.50	19.50	21.00	23.00	24.50	28.00
112"	7.50	9.50	11.00	11.00	13.00	14.50	14.50	16.50	18.50	20.00	22.00	23.50	25.50	29.00



Accordia-fold COM Yardage Requirements

100% Fullness / 54" Goods

PLEATED WIDTH	48"	60"	72"	84"	96"	108"	120"	132"	144"	156"	168"	180"	192"	204"
# OF WIDTHS	→ 1.5	2	2.5	3	3.5	3.5	4	4	4.5	5	5.5	5.5	6	6.5
LENGTH	→													
54"	4.00	5.00	6.00	7.00	8.00	9.00	10.00	11.00	12.00	12.00	13.00	14.00	17.00	18.00
56"	4.50	5.50	6.50	7.50	8.50	9.50	10.50	11.50	12.50	12.50	13.50	14.50	17.50	18.50
58"	4.50	5.50	6.50	7.50	8.50	9.50	11.00	12.00	13.00	13.00	14.00	15.00	18.00	19.00
62"	4.50	6.00	7.00	8.00	9.00	10.00	11.50	12.50	13.50	13.50	14.50	16.00	19.00	20.00
66"	5.00	6.00	7.00	8.50	9.50	10.50	12.00	13.00	14.00	14.00	15.50	16.50	20.00	21.00
70"	5.00	6.50	7.50	9.00	10.00	11.00	12.50	13.50	15.00	15.00	16.00	17.50	21.00	22.00
74"	5.50	6.50	8.00	9.00	10.50	11.50	13.00	14.50	15.50	15.50	17.00	18.00	22.00	23.00
78"	5.50	7.00	8.00	9.50	11.00	12.00	13.50	15.00	16.00	16.00	17.50	19.00	23.00	24.00
82"	6.00	7.00	8.50	10.00	11.50	12.50	14.00	15.50	17.00	17.00	18.50	19.50	24.00	25.00
86"	6.00	7.50	9.00	10.50	12.00	13.00	14.50	16.00	17.50	17.50	19.00	20.50	25.00	26.00
88"	6.00	7.50	9.00	10.50	12.00	13.50	15.00	16.50	18.00	18.00	19.50	21.00	25.50	26.50
92"	6.50	8.00	9.50	11.00	12.50	14.00	15.50	17.00	18.50	18.50	20.00	21.50	26.00	27.50
96"	6.50	8.00	9.50	11.50	13.00	14.50	16.00	17.50	19.00	19.00	21.00	22.50	27.00	28.50
100"	7.00	8.50	10.00	11.50	13.50	15.00	16.50	18.50	20.00	20.00	21.50	23.00	28.00	29.50
104"	7.00	8.50	10.50	12.00	14.00	15.50	17.00	19.00	20.50	20.50	22.50	24.00	29.00	30.50
108"	7.00	9.00	10.50	12.50	14.00	16.00	17.50	19.50	21.00	21.00	23.00	24.50	30.00	31.50
112"	7.50	9.50	11.00	13.00	14.50	16.50	18.50	20.00	22.00	22.00	23.50	25.50	31.00	32.50



Accordia-fold COM Yardage Requirements

120% Fullness / 54" Goods

PLEATED WIDTH	48"	60"	72"	84"	96"	108"	120"	132"	144"	156"	168"	180"	192"	204"
# OF WIDTHS →	1.5	2	2.5	3	3.5	3.5	4	4	4.5	5	5.5	5.5	6	6.5
LENGTH ↓														
54"	4.00	5.00	6.00	8.00	9.00	10.00	11.00	12.00	13.00	14.00	15.00	17.00	18.00	19.00
56"	4.50	5.50	6.50	8.50	9.50	10.50	11.50	12.50	13.50	14.50	15.50	17.50	18.50	20.00
58"	4.50	5.50	6.50	8.50	9.50	11.00	12.00	13.00	14.00	15.00	16.00	18.00	19.00	20.50
62"	4.50	6.00	7.00	9.00	10.00	11.50	12.50	13.50	14.50	16.00	17.00	19.00	20.00	21.50
66"	5.00	6.00	7.00	9.50	10.50	12.00	13.00	14.00	15.50	16.50	17.50	20.00	21.00	22.50
70"	5.00	6.50	7.50	10.00	11.00	12.50	13.50	15.00	16.00	17.50	18.50	21.00	22.00	23.50
74"	5.50	6.50	8.00	10.50	11.50	13.00	14.50	15.50	17.00	18.00	19.50	22.00	23.00	24.50
78"	5.50	7.00	8.00	11.00	12.00	13.50	15.00	16.00	17.50	19.00	20.00	23.00	24.00	25.50
82"	6.00	7.00	8.50	11.50	12.50	14.00	15.50	17.00	18.50	19.50	21.00	24.00	25.00	26.50
86"	6.00	7.50	9.00	12.00	13.00	14.50	16.00	17.50	19.00	20.50	22.00	25.00	26.00	27.50
88"	6.00	7.50	9.00	12.00	13.50	15.00	16.50	18.00	19.50	21.00	22.50	25.50	26.50	28.00
92"	6.50	8.00	9.50	12.50	14.00	15.50	17.00	18.50	20.00	21.50	23.00	26.00	27.50	29.50
96"	6.50	8.00	9.50	13.00	14.50	16.00	17.50	19.00	21.00	22.50	24.00	27.00	28.50	30.50
100"	7.00	8.50	10.00	13.50	15.00	16.50	18.50	20.00	21.50	23.00	25.00	28.00	29.50	31.50
104"	7.00	8.50	10.50	14.00	15.50	17.00	19.00	20.50	22.50	24.00	25.50	29.00	30.50	32.50
108"	7.00	9.00	10.50	14.00	16.00	17.50	19.50	21.00	23.00	24.50	26.50	30.00	31.50	33.50
112"	7.50	9.50	11.00	14.50	16.50	18.50	20.00	22.00	23.50	25.50	27.50	31.00	32.50	34.50



Drapery Care and Cleaning

Many draperies, sheers and blackouts are unnecessarily cleaned or dry cleaned too often. Regular soft brushing or careful vacuum cleaning will generally keep curtains looking bright and new for many seasons.

If dry cleaning becomes necessary, be sure to **use a professional dry cleaner.**

The International Fabricare Institute recommends the following procedures:

- Draperies should be checked for manufacturer's proper care instruction labels prior to cleaning.
- Classify them for cleaning method.
- Measure draperies prior to cleaning and provide this information to the finisher.
- Remove all hooks and pins or other sharp objects.
- Run underweight loads. Do not overload.
- Use of the drapery cycle.
- Tumble dry heat setting should not exceed 120° Fahrenheit (50° Celsius).
- Hang immediately.
- Do not iron the acrylic side of the lining.
- Use only a light, cool iron on the fabric side if necessary.

Note: If draperies are cabinet or air dried, do not place the coated side over the bar. Place the fabric side over the bar. If the drapery is damp with solvent or water and is folded so that the coated side comes in contact with itself, the fabric may self-stick while drying and then shred or tear the foam when you try to separate it.

When dry, re-hang the draperies and allow to condition at room temperature for a few days.



Roman Shades



Flat Roman Shade

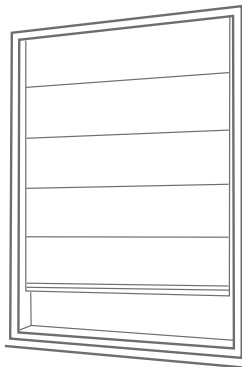

- This simple yet elegant, flat style, features rear-facing stay pockets that add detail to the front of the shade. The stays add structure, giving this uncomplicated style a tailored yet versatile look.
- Most fabrics can be used to create this treatment.
- Lining is optional.

Pleated Roman Shade

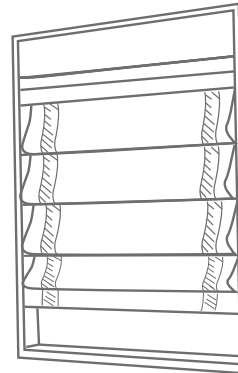

- Pleating (or hobbling) the face fabric onto the lining fabric at regular intervals creates overlapping folds that cascade from top to bottom.
- Heavy fabrics tend to project forward, while lighter weight material has a softer, wavier appearance.
- Most prints also work with this treatment but note that prints with large patterns will be interrupted at each pleat.

County offers two options for the position of the fabric in relation to the roller.

Fabric to the front
of the roller mechanism

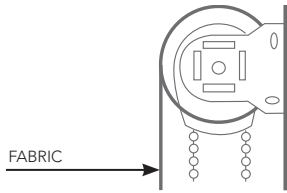

While the roller mechanism is covered in this option, the fabric is located farther away from the window, approximately 3-1/2". This results in light leakage around the perimeter of the treatment. When not integrating a valance, this style is mandatory.

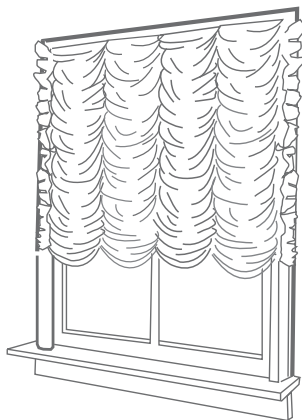

Austrian Shade

- Among the most fabric-rich styles is the Austrian shade which has a horizontal fullness of 230% and a vertical fullness between 250% and 300%.
- This style is particularly elegant when used with a sheer fabric.
- Because of the fullness, this style is not recommended for use with heavy fabrics.
- Lining is optional.

Fabric to the back
of the roller mechanism

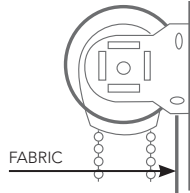

This option reduces light leakage by placing the shade close to the window. It also allows the control chains to be positioned in front of the shade, reducing the need for guests to handle the fabric and thus prolong the shade's life. This style requires a valance or header.

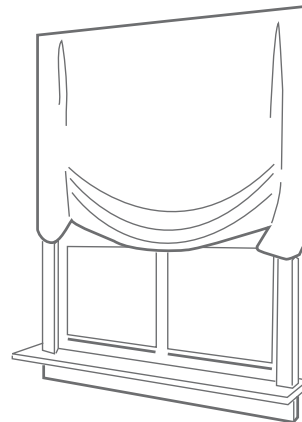

London Balloon Shade

- This style offers a half box pleat on each side which creates the side tucks. The center poufs and tails are created by pulling up several inches of fabric at the bottom and each side and permanently fixing it in place.
- This characteristic is visible from the front if the shade is made of sheer unlined fabric.
- Soft, pliable fabrics are recommended. Heavier fabrics may require dressing each time they are raised.
- Lining is optional.

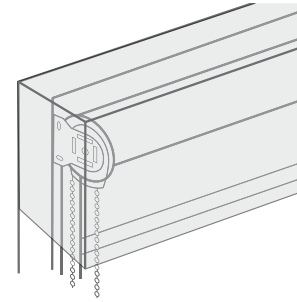

If the window treatment specifications do not already include a cornice or valance or if the shade is not being placed within a soffit, we recommend the addition of a 4" - 8" valance to conceal the hardware. Unless otherwise specified, the valance will be made from the same material as the face fabric of the shade.

County Draperies also manufactures a wide selection of other custom shade products including Sunbursts, Cloud and Swagged Balloon Shades. Consult factory.



Solar Shade Fabrics



Fabrics included in this section are designed to control the light and heat which enters a space through the windows and they have the potential of contributing to a property's LEED certification points.

Solar Series SW1000

- Vinyl coated fiberglass, woven in a ribbed pattern
- Non-combustible and will not rust, corrode, shrink, scratch or stain
- Fire rating: NFPA-701 small scale
- Approximate openness factor: 25%

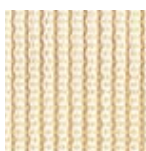

Antique
White

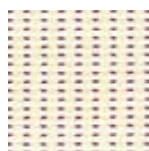

White

Solar Series SW2000/2100

- Fiberglass yarns, 500 denier, coated with sun-resistant PVC vinyl
- Non-directional fabric; 2 x 2 basketweave; washable and flame retardant
- Fire rating: NFPA-701-1999 TM#1 (small scale), NFPA 101 (Class A Rating), UBC (Class 1), ASTM G21 and STTM-G22
- Approximate openness factor: SW2000 – 5%, SW2100 – 10%



Bone



Bone
Platinum

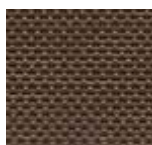

Bronze



Charcoal



Charcoal
Chestnut



Charcoal
Gray



Platinum

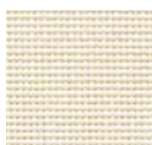

White



White
Bone



White
Platinum

Actual colors may vary from images shown.

Solar Series SW2360/2390/2410/2500

- PVC-coated fiberglass, woven into a full basketweave, designed expressly for those applications which require a more opaque and non-directional fabric
- Fire rating: NFPA-701
- Approximate openness factors: 2360 – 10%, 2390 – 5%, 2410 – 3%, 2500 – 1%



Beige



Beige
Pearl Gray



Charcoal



Charcoal
Chestnut

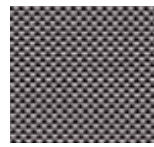

Charcoal
Gray



Oyster



Oyster
Beige

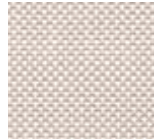

Oyster
Pearl Gray

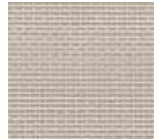

Pearl Gray

Solar Series 7000

- PVC-free, woven polyester blackout with the look and feel of rich cloth
- Acrylic free backing
- Fire ratings: California US Title 19 (small scale), NFPA 701-1999 TM#1 (small scale), British Standard 5867



Birch



Canyon



Graphite

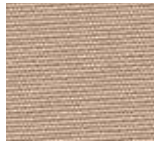

Mushroom



Onyx



Sand



Wheat



White

Solar Series 7100

- Two-ply laminated blackout fabric that uses style 2000's vinyl coated fiberglass as the face fabric
- Fire ratings: California U.S. Title 19 (small scale), NFPA 701-1999 TM#1 (small scale)

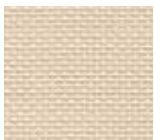

Bone



Bone
Platinum



Charcoal

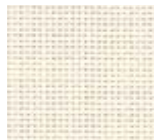

White



White
Bone



White
Platinum

Actual colors may vary from images shown.



Manual Clutch Roller System for Shades

Standard Manual Clutch Rollers are available in three sizes. Selection of appropriate size is determined by weight of fabric.

MODEL NAME	MAXIMUM LIFT
800 SERIES	8 LBS.
1600 SERIES	16 LBS.
2400 SERIES	24 LBS.

For heavy fabrics between 24 lbs. and 35 lbs., an optional Spring-Assisted clutch lift is available.

- **Standard Operator:** Clutch and chain uses a bi-directional wrap spring clutch which smoothly raises and lowers the shade without slippage. The shade is only adjustable by use of the chain. Pulling on the hem bar will not disengage the clutch. Specify left- or right-side chain location.
- **Fabric Roll Options:** Forward or Reverse
- **Clutch Roller Tube:** Made of either enamel roll-formed steel or extruded aluminum depending on the diameter of the tube.
- **Clutch Mounting Bracket:** .060" galvanized steel
- **Clutch Control Loop:** #10 nickel-plated 45 lb. steel ball chain, plastic 122 lb. bead chain or #10 stainless steel 90 lb. ball chain.
- **Hem Bar:** 1 1/2" w x 3/16" th extruded aluminum bar which is pocketed in fabric.
- **Chain Guide:** To prevent possible injury or strangulation, we install the chain guide as a standard feature.



Fascia Components for Shades

The shade fascia and optional end cap conceal the shade roller tube and mounting hardware from view and provide dust cover protection.

- **Snap-on Fascia Mounting Brackets:** Support the roller tube and the fascia panel. They are made of .060" steel and come in 3" and 4" sizes.
- **Fascia Panels, Top and Back Covers:** Made of extruded aluminum with a baked enamel finish.

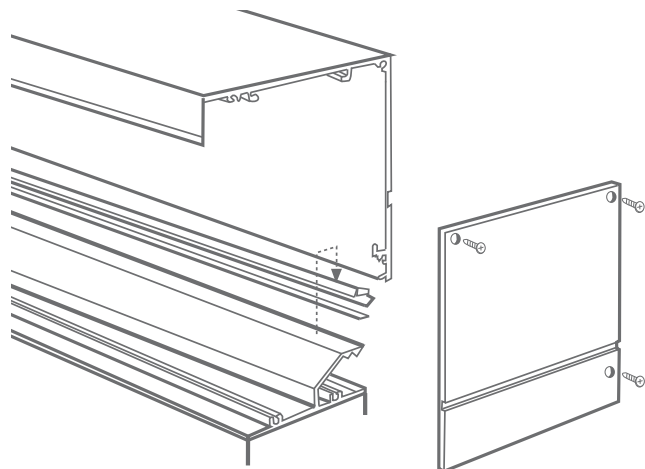

Motorized Roller Shade

Several motorized systems are available for solar and blackout shades. Standard system components are shown below. An optional 4" fascia is also available.

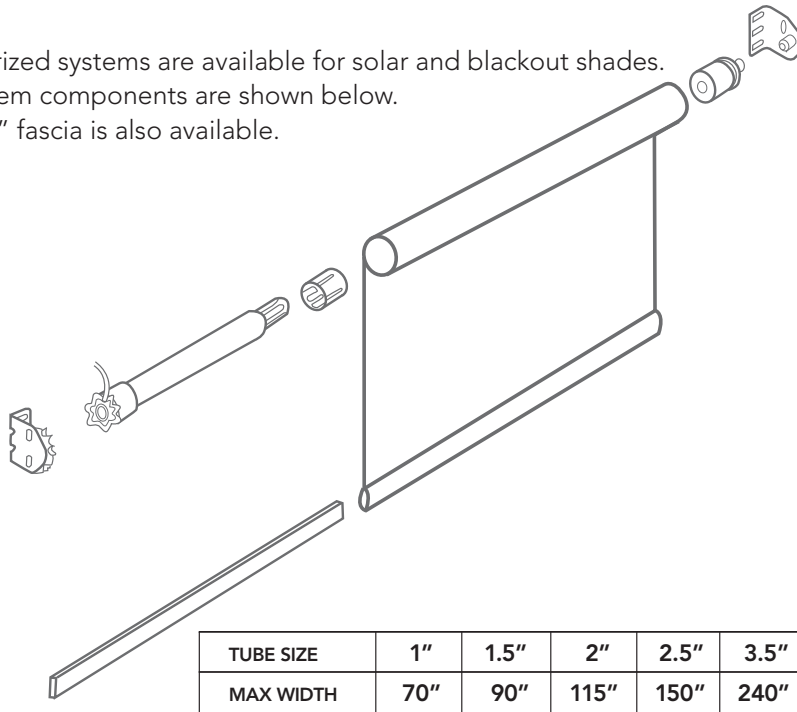

- **Standard Motor:** 115V AC tubular motor with 4-wire pigtail.

Optional Motors for Motorized Shades (in place of the standard motor above)

- **Quiet Standard Motor:** Motor operates at 44 Db. Motor noise is approximately 30% less than standard tubular motors.
- **Radio Technology Motor:** Motor with built-in receiver. Compatible with wireless Radio Technology Controls shown below. 3-wire pigtail allows for attachment of optional three prong plug-and-play operation.
- **Quiet Radio Technology Motor:** Quiet motor with built-in radio receiver. Operates at 44Db.
- **Battery Motor with 12V Battery Pack:** Battery powered motor with built-in radio receiver. No wiring required.
- **24v DC Quiet Motor:** 24V DC Quiet motor with built-in radio receiver. Operates at 44 Db. Requires 24V transformer. Low voltage wiring does not require an electrician.
- **Intelligent Technology Motor:** Motor with built-in low voltage controller with 3-wire pigtail and data cable. No external motor controls required. Ideal choice for integration into automation systems. Available with optional three prong plug for plug-and-play operation.

There are also a variety of control options for Radio and Intelligent Tecchnology Motors, including choices for wall switches, wireless remote controls, interfaces and Z-Wave motor controllers. Consult factory for additional information.



Panel Track System

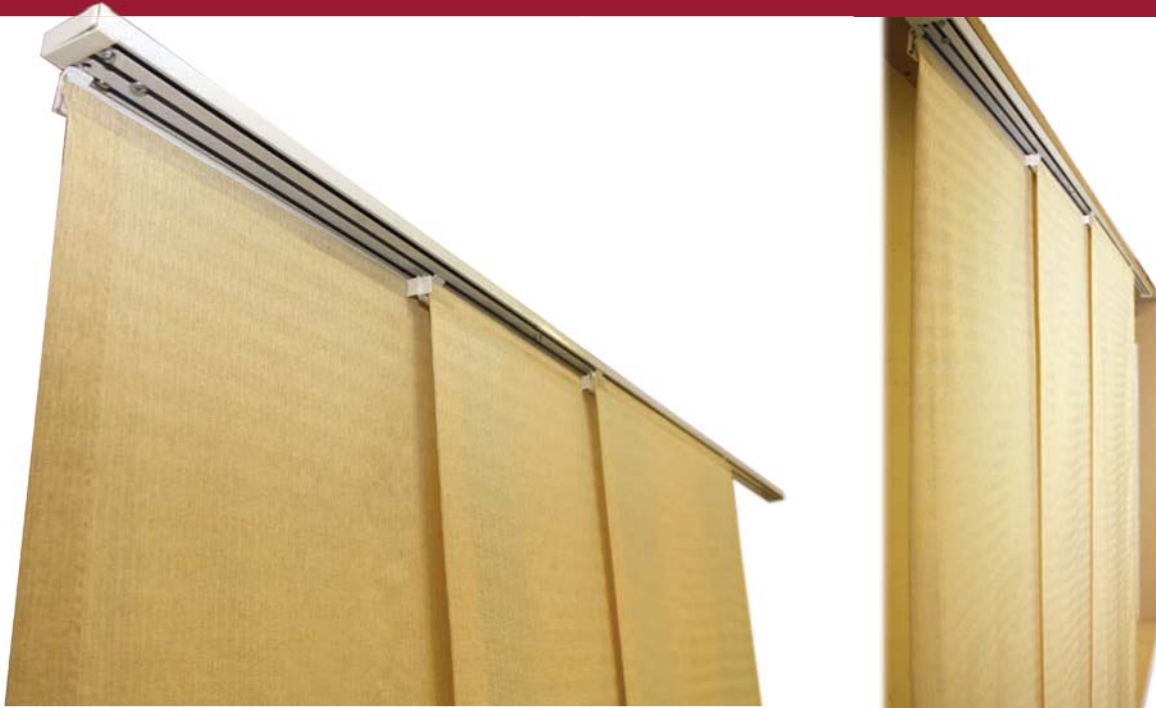

The Panel Track System offers a contemporary alternative to the classic drapery treatments. It uses half the fabric needed for standard pinch pleat draperies and produces a minimalist, flat appearance.

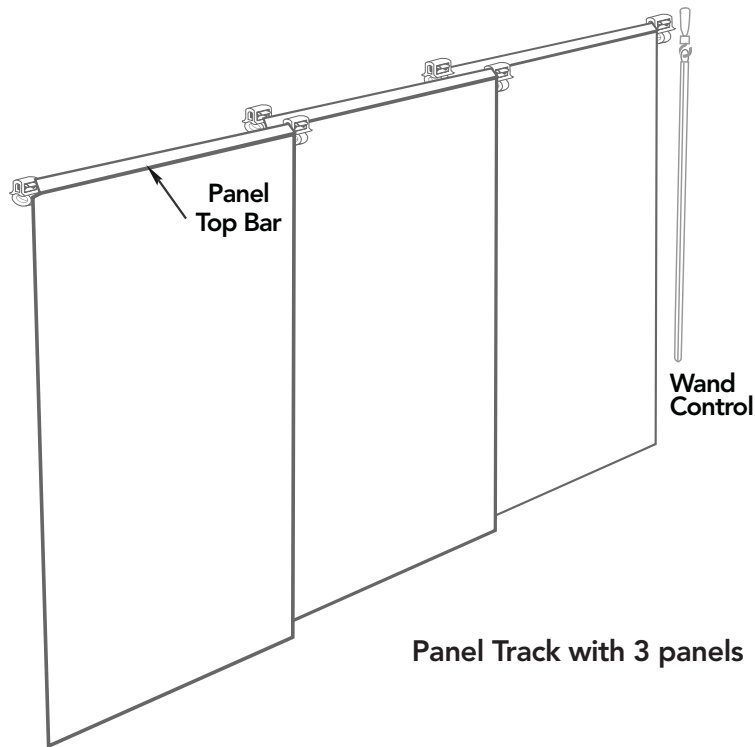

- Fabricated with up to four panels, this treatment can be configured with either center opening or one way draw (left or right).
- Available with Manual baton draw operation or Motorized controls.
- Fully unfolded it transforms into an elegant wall of translucent controlled light.
- Away from windows, this system can be used as a room divider (ceiling mounting recommended).

Window Layout Measurements

The Chart below shows the twelve critical measurements needed in order to fabricate treatments correctly.

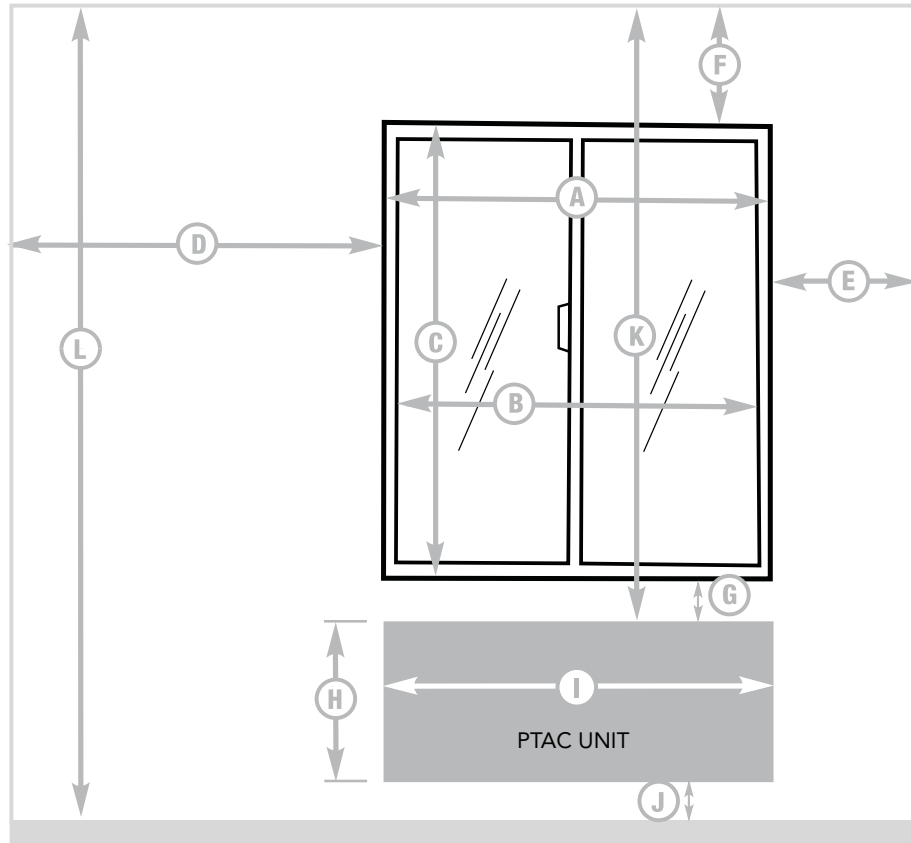

- A - Width of Window (outside measurement)
- B - Width of Window (inside measurement)
- C - Height of Window
- D - Width from Left of Window to Wall
- E - Width from Right of Window to Wall
- F - Height from Top of Window to Ceiling
- G - Height from Bottom of Window to Top of PTAC
- H - PTAC Height
- I - PTAC Width
- J - Bottom of PTAC to Floor
- K - Top of PTAC to Ceiling
- L - Height from Ceiling to Floor

